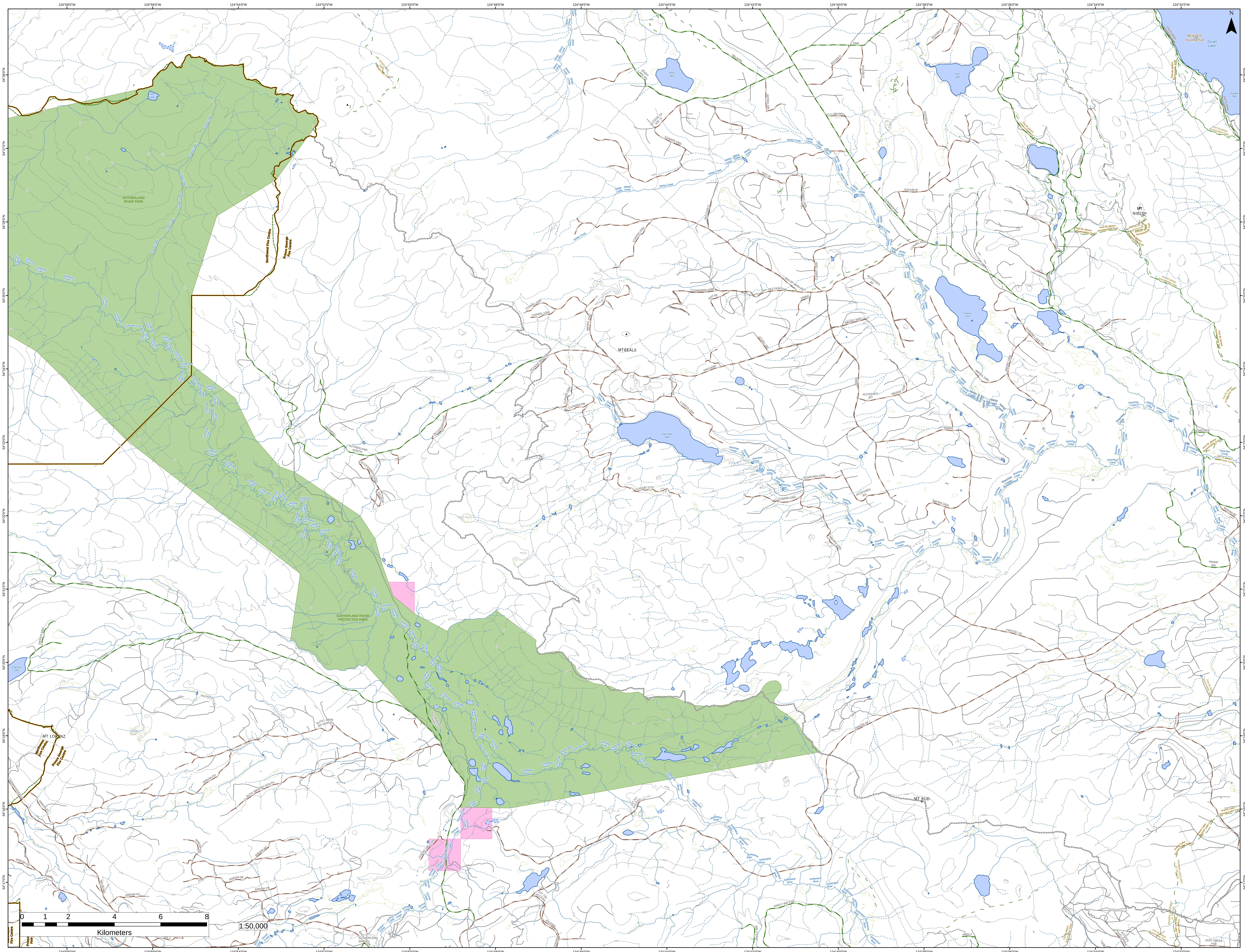

N
SUTHERLAND RIVER PARK
SUTHERLAND RIVER PROTECTED AREA
Wes Lake
Gravel Creek
Sutherland River
Northwest Fire Centre
Prince George Fire Centre
SHASS MTN TRAIL
Shass Mtn Trail
Shass Creek
Nielsp Creek
Jenny Lake
JENNY LAKE RD
SELKIRK
PAM
ACCESS CP 328 - 3
CUN428.1000
CUN453.1000
CUN451.1000
CUN451.1300
CUN426001.1000
SECTION C
SECTION L
NEILSP MAIN RD
CUN527.1000
99H001.1000
MT BEALS
VHF10000
ACCESS M01016
ACCESSM01014
CUN430.1000
CUN4301200
CUN419.1100
CUN419.2000
CUN419.1000
McKnab Lake
Sowchea Creek
CUN430.1210
SOWCHEA.1000
CUN446.1000
99G003.1000
427001.200
200RD
99G001.3000
7537-01
7537-05
667024.100
300 RD
R22169-G
R22169-Q
R22169-O
R22169-P
R22169-N
R22169-M
Pam Lake
CUNNINGHAM
CUN455.1000
ACCESSES J07
99G002.1000
Karena Lake
KARENA LAKE RD
99E001.1000
99E002.1000
400RD
ACCESSES J04
99F003.1000
TOWER
ANTIMONY
R23427A
MT NIELSP
Fort St James Snowmobile Trail
Fort St James Snowmobile Trails
BEAVER ISLANDS 8
Stuart Lake
Kasaan Bay
SOWCHEA
Marie Creek
MARIE 300
R09194-BF
DEADFALL
SUTHERLAND NORTH
ACCESSM01SUT01
R22423A
DUNCAN
DIPPER 5000
DIPPER
Charlotte Lake
MT LORENZ
HANNAYHOOKUS
SUTH 36KM RD NORTH
SUTH 36KM RD SOUTH
R09194-PD
R09194-FC
R09194-OC
R09194-OD
R09194-AC
R09194-ZB
R09194-YB
R09194-KC
300 ROAD
SUTHERLAND SHASS
A18162-196-1-SP1
Duncan Creek
Shovel Creek
SUTHERLAND SHOVEL
107-727 ACCESS
107-720 ACCESS
R20299A
R20303A
ANGLY 800
ANGLY 900 FSR
ANGLY
FSR7537-19
R09194-AF
MT BUD
Fraser Lake - Stewart Lake Trail
FRASER LK/STUART LK TR (X-D)
ACCESS DOG CREEK
DOG CREEK FSR
0 1 2 4 6 8
Kilometers
1:50,000
124°58'0"W
124°56'0"W
124°54'0"W
124°52'0"W
124°50'0"W
124°48'0"W
124°46'0"W
124°44'0"W
124°42'0"W
124°40'0"W
124°38'0"W
124°36'0"W
124°34'0"W
124°32'0"W
54°28'0"N
54°27'0"N
54°26'0"N
54°25'0"N
54°24'0"N
54°23'0"N
54°22'0"N
54°21'0"N
54°20'0"N
54°19'0"N
54°18'0"N
54°17'0"N